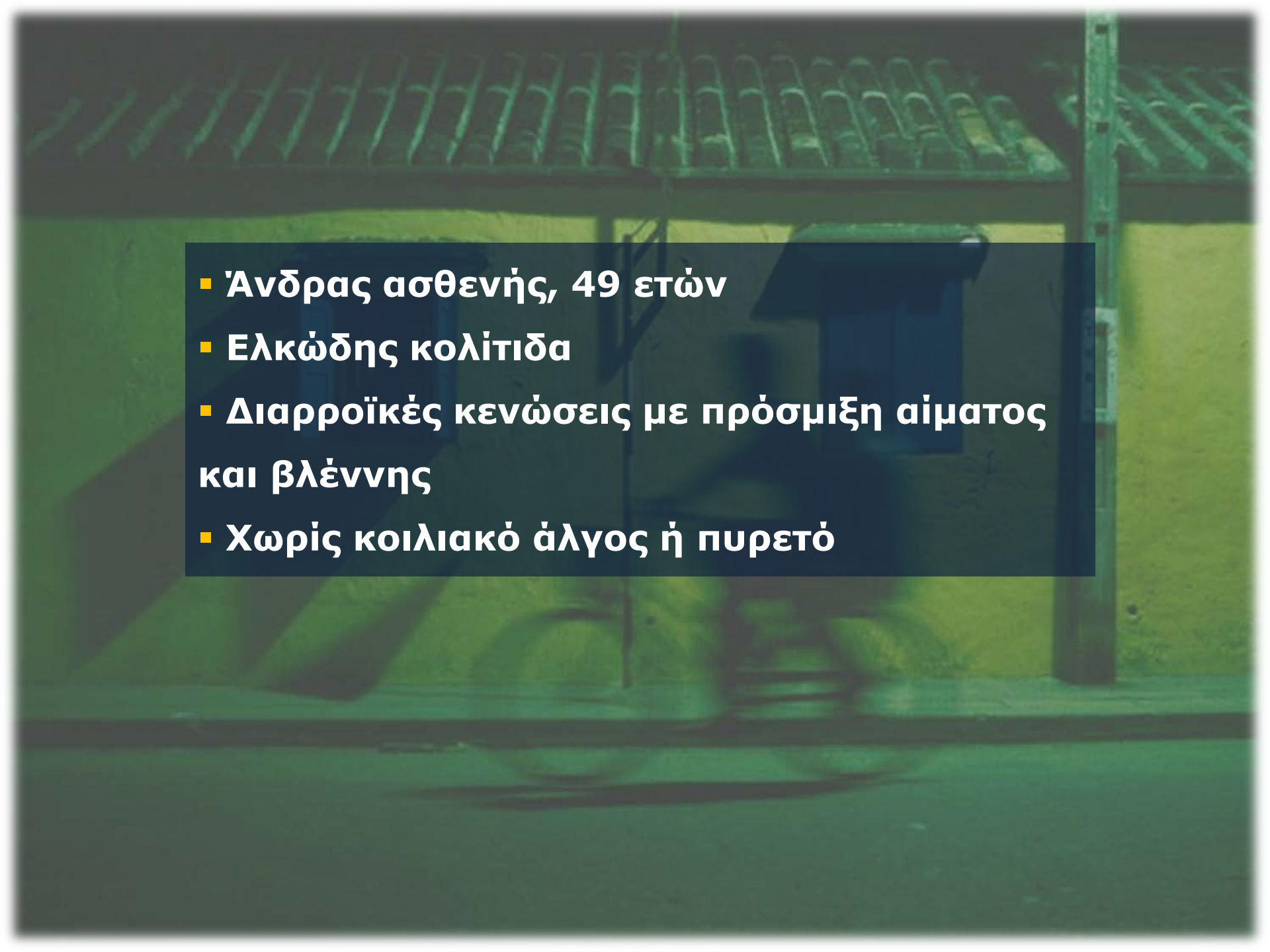

The background of the slide is a photograph of a traditional building with a tiled roof and a person sitting on a bench. The image is dimly lit and has a blue tint. A red banner is overlaid on the top part of the image, containing the title in white text.

# **ΕΛΚΩΔΗΣ ΚΟΛΙΤΙΔΑ**

**ΕΛΕΝΗ ΘΕΟΧΑΡΙΔΟΥ  
ΕΝΔΟΣΚΟΠΙΚΟ ΕΡΓΑΣΤΗΡΙΟ  
Β' ΠΡΟΠΑΙΔΕΥΤΙΚΗ ΠΑΘΟΛΟΓΙΚΗ ΚΛΙΝΙΚΗ**

**ΑΦΡΟΔΙΤΗ ΠΑΝΤΖΑΚΗ  
ΠΑΘΟΛΟΓΟΑΝΑΤΟΜΙΚΟ ΕΡΓΑΣΤΗΡΙΟ  
Γ.Π.Ν.Θ. «ΙΠΠΟΚΡΑΤΕΙΟ»**

- 
- Άνδρας ασθενής, 49 ετών
  - Ελκώδης κολίτιδα
  - Διαρροϊκές κενώσεις με πρόσμιξη αίματος και βλέννης
  - Χωρίς κοιλιακό άλγος ή πυρετό

## **ΑΤΟΜΙΚΟ ΑΝΑΜΝΗΣΤΙΚΟ**

- Ελκώδης κολίτιδα (20 ετών)

## **ΦΑΡΜΑΚΕΥΤΙΚΗ ΑΓΩΓΗ**

- Mesalamine 3g
- Azathioprine 100mg

**1980**  
**Διάγνωση ελκώδους**  
**κολίτιδας**

**Ήπια αριστερή**  
**κολίτιδα**

- Mesalamine



**2002**  
**Έξαρση ελκώδους**  
**κολίτιδας**

**Μέτρια-σοβαρή**  
**αριστερή κολίτιδα**

- Methylprednisolone
- Mesalamine 2400mg
- Azathioprine 100mg



**2011**  
**Έξαρση ελκώδους**  
**κολίτιδας**

**Μέτρια-σοβαρή**  
**εκτεταμένη**  
**κολίτιδα**

- Methylprednisolone
- Mesalamine 2400mg
- Azathioprine 100mg



## ΕΡΓΑΣΤΗΡΙΑΚΟΣ ΕΛΕΓΧΟΣ

WBC	11.230/mm <sup>3</sup>
Hbg	10,7 g/dL
PLT	288.000/mm <sup>3</sup>
TKE	88
CRP	12,8 mg/L
Λευκώματα/ Αλβουμίνη	5,5 / 3,1 d/dL

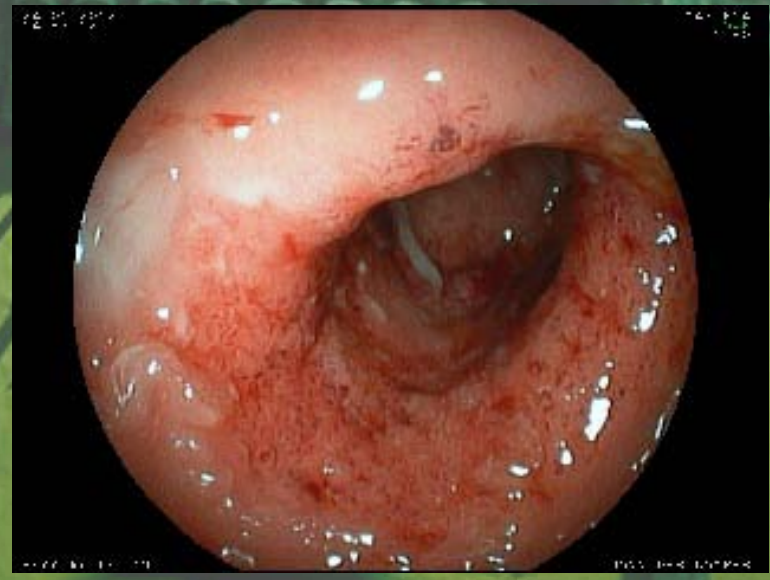
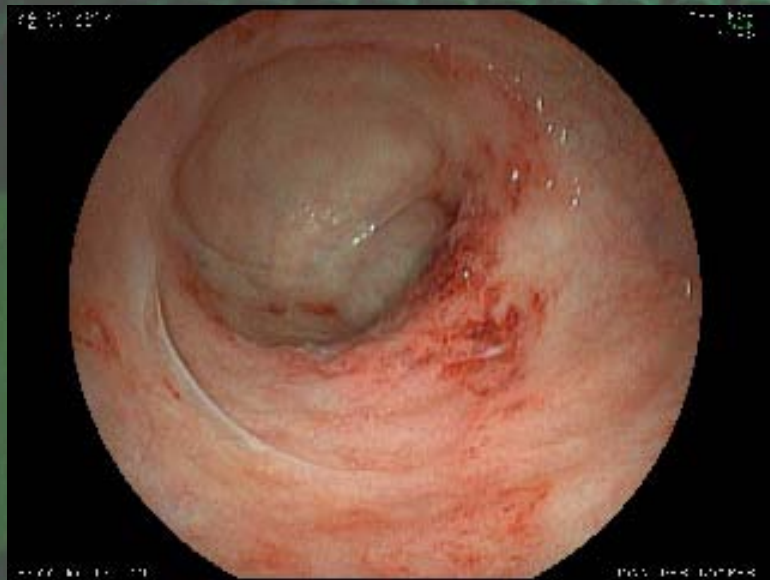



24/01/2012  
14:43:28

M51 F10  
AGE  
1/60

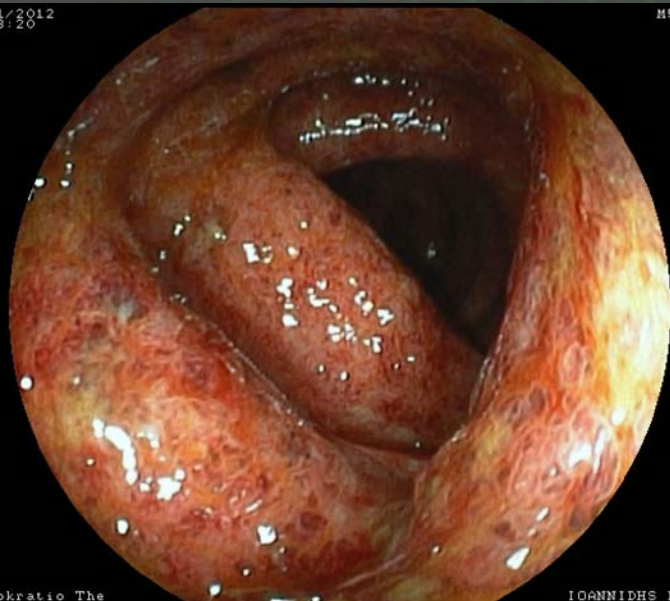

HippokratIo The

IOANNIDHS LAMPHS

24/01/2012  
14:39:28

M53 F08  
AGE  
1/60



HippokratIo The

IOANNIDHS LAMPHS

24/01/2012  
14:43:54

M50 F11  
AGE  
1/60

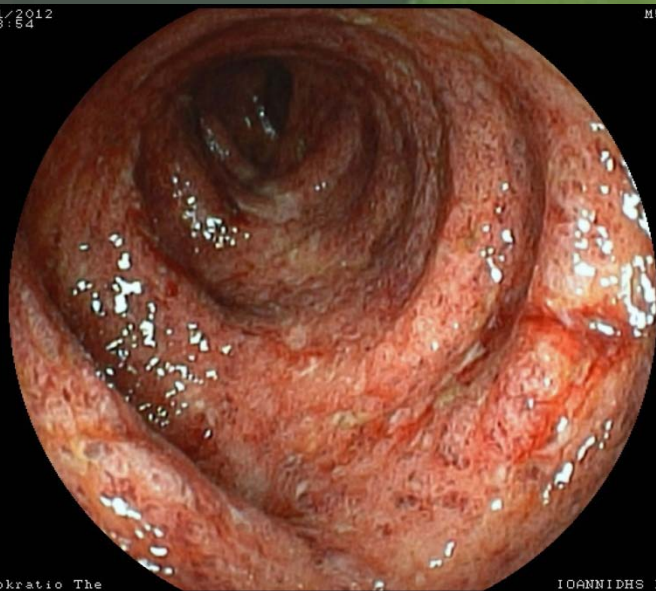

HippokratIo The

IOANNIDHS LAMPHS

24/01/2012  
14:50:02

M48 F13  
AGE  
1/60

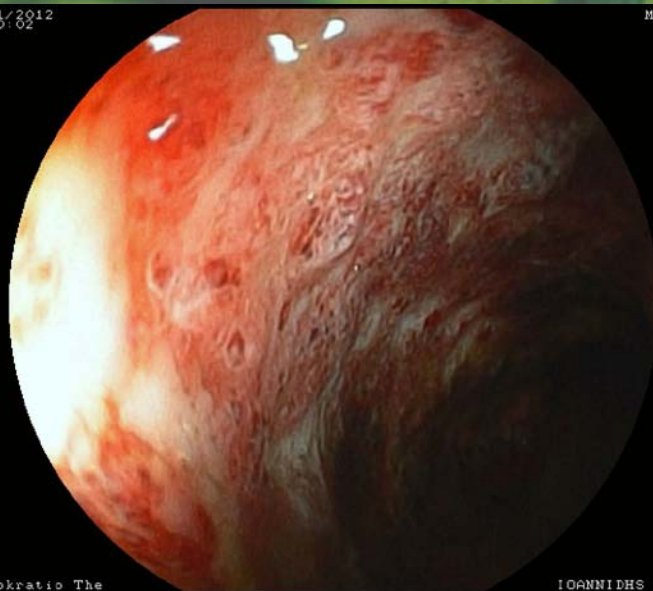

HippokratIo The

IOANNIDHS LAMPHS

## ΔΙΑΦΟΡΙΚΗ ΔΙΑΓΝΩΣΗ

- Έξαρση ελκώδους κολίτιδας
- Λοιμώδεις κολίτιδες
- Κολίτιδα από *Clostridium difficile*
- CMV κολίτιδα **CMV-IgM αρνητικά**
- Ισχαιμική κολίτιδα
- Δυσπλασία/καρκίνος
- HIV λοίμωξη **HIV αρνητικό**
  - Ευκαιριακές λοιμώξεις
  - Σάρκωμα Καρσι

**Τοξίνη αρνητική**





# **ΙΣΤΟΛΟΓΙΚΑ ΕΥΡΗΜΑΤΑ**

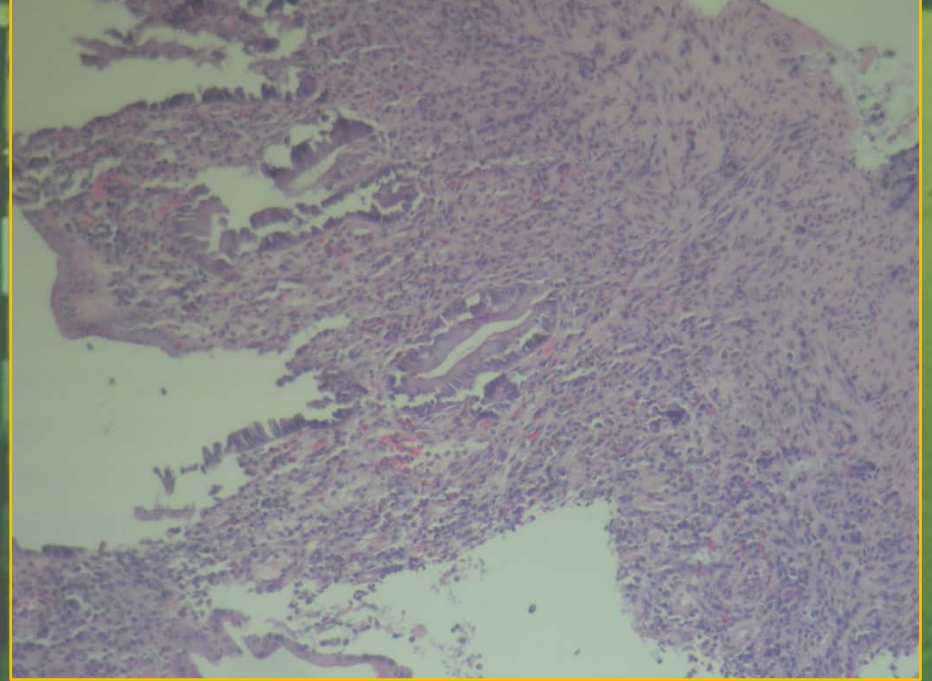
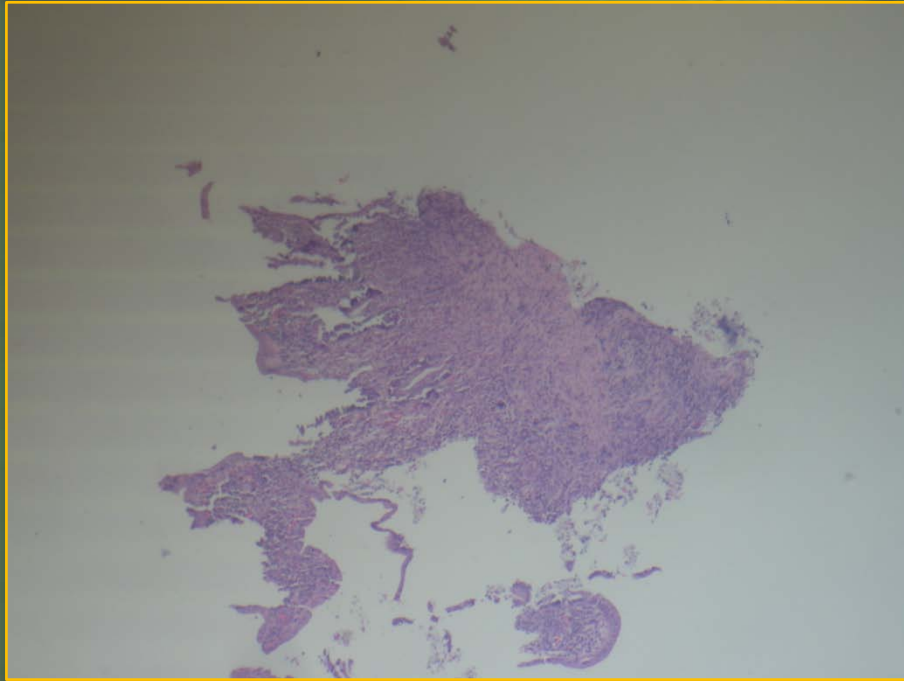

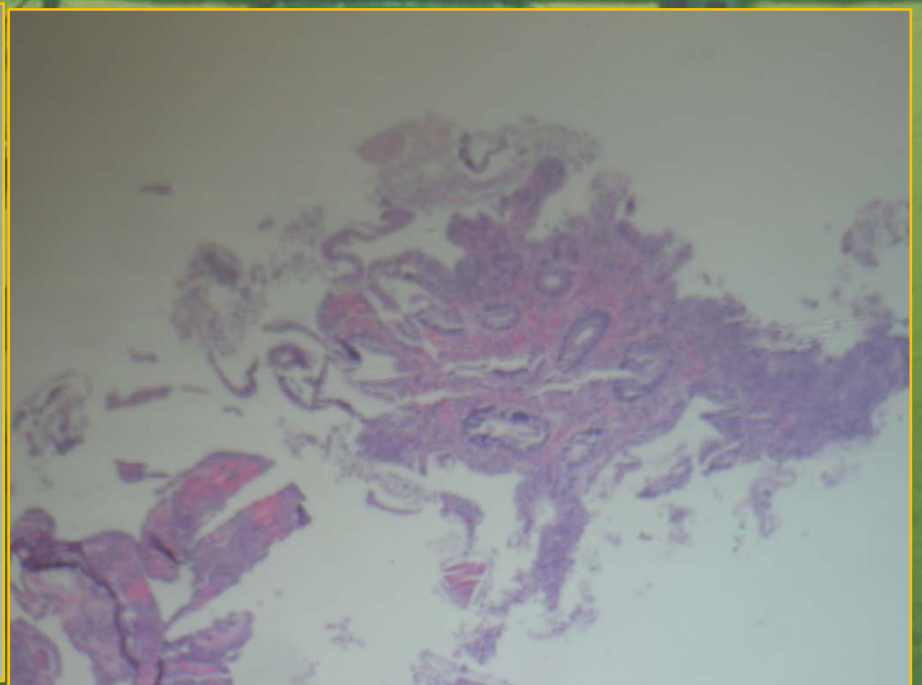
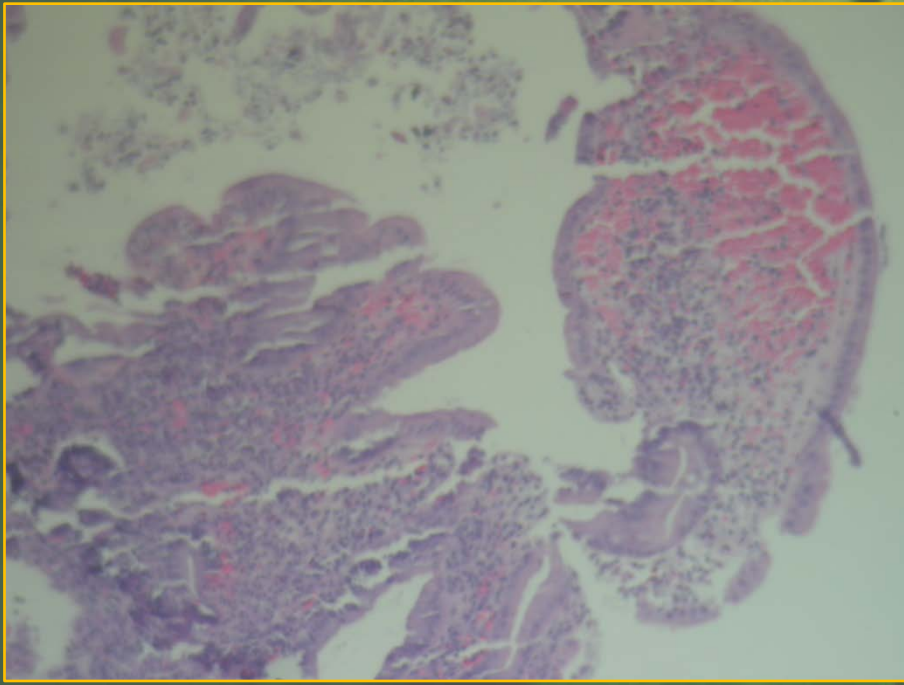



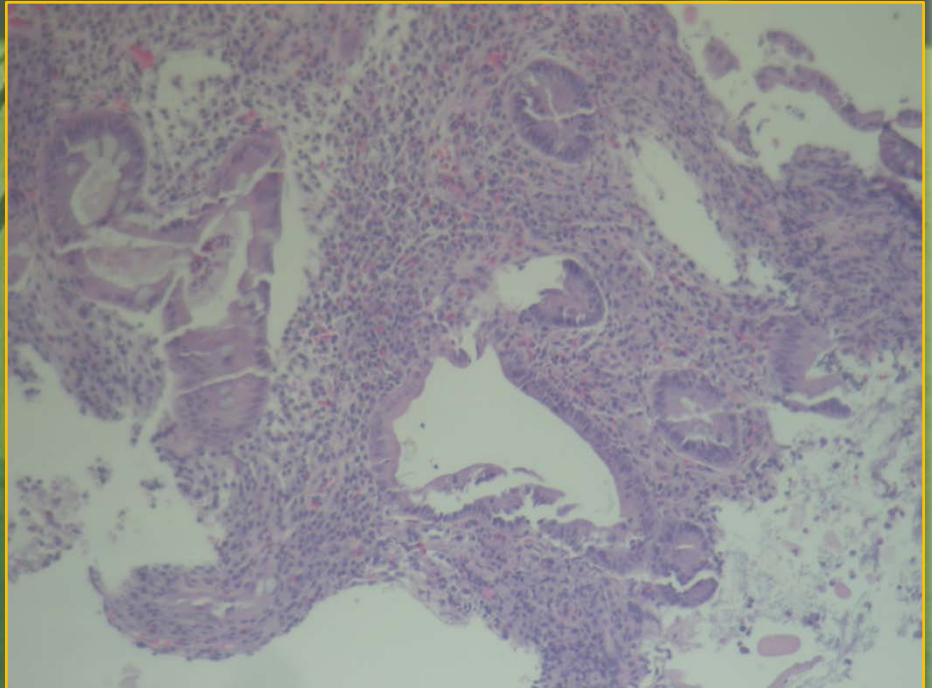
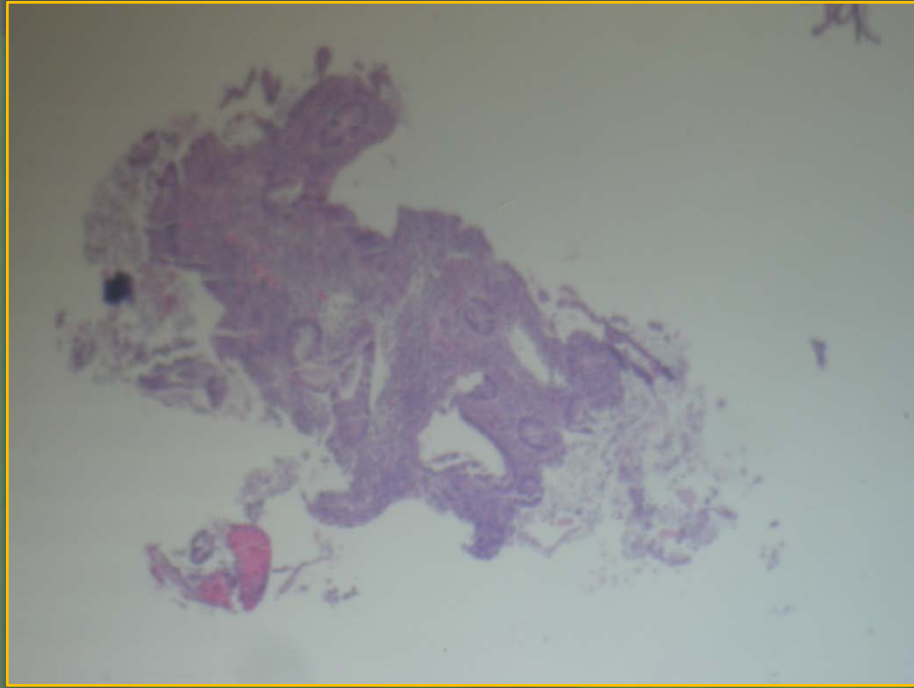

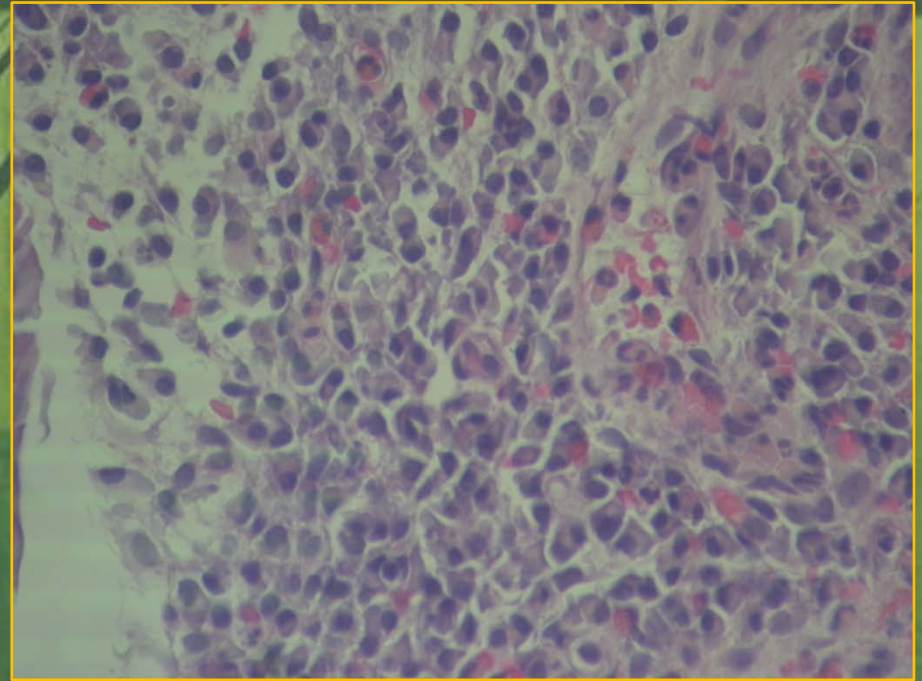
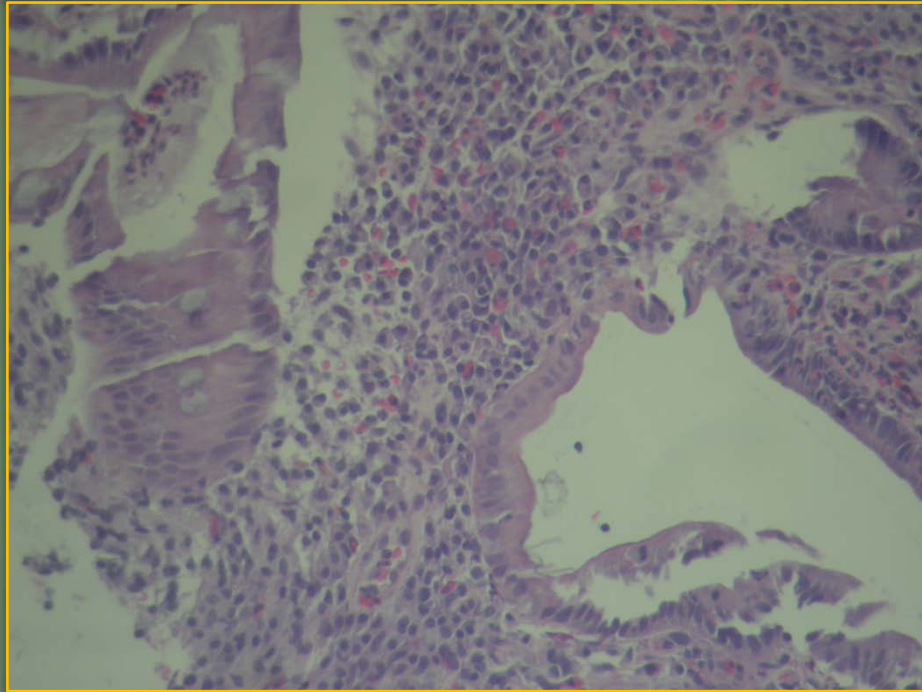





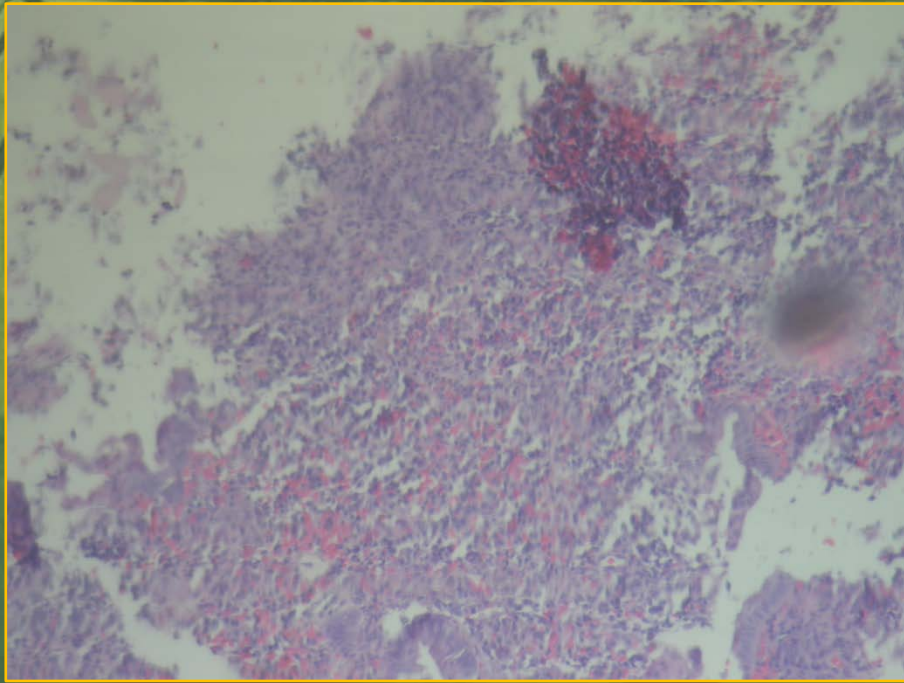
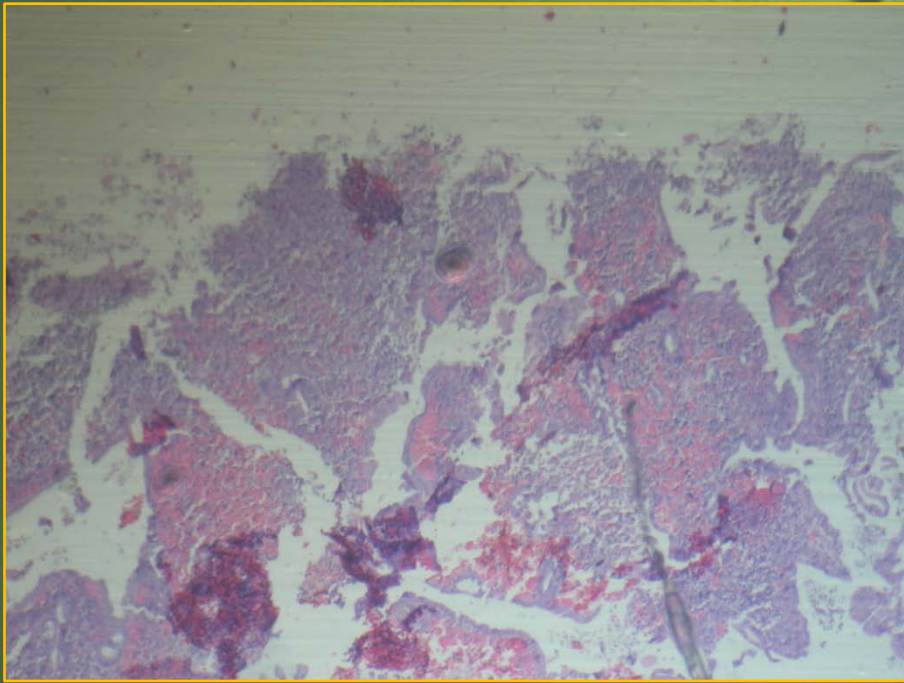

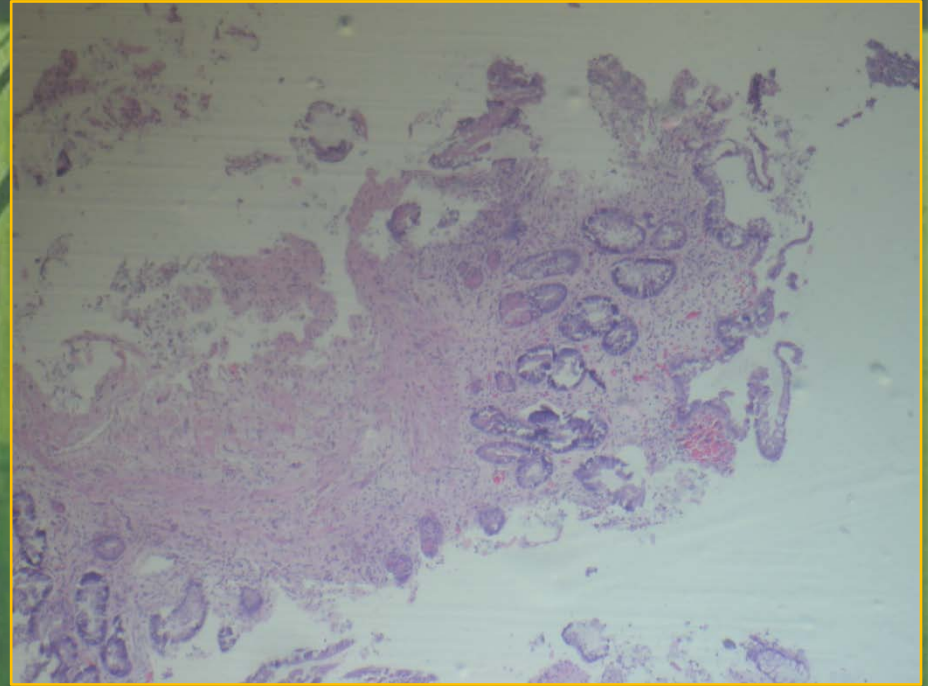
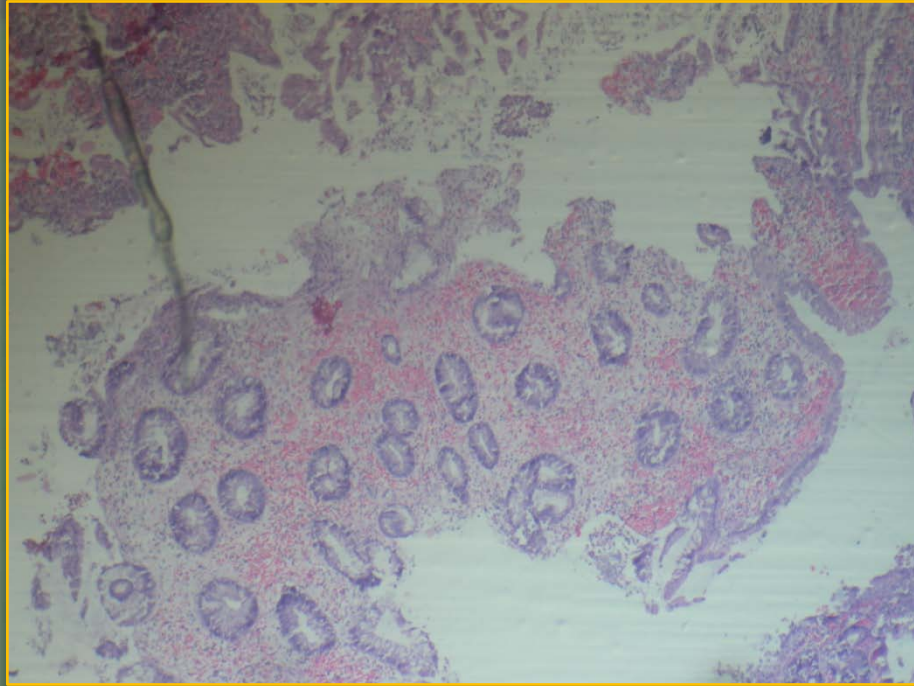



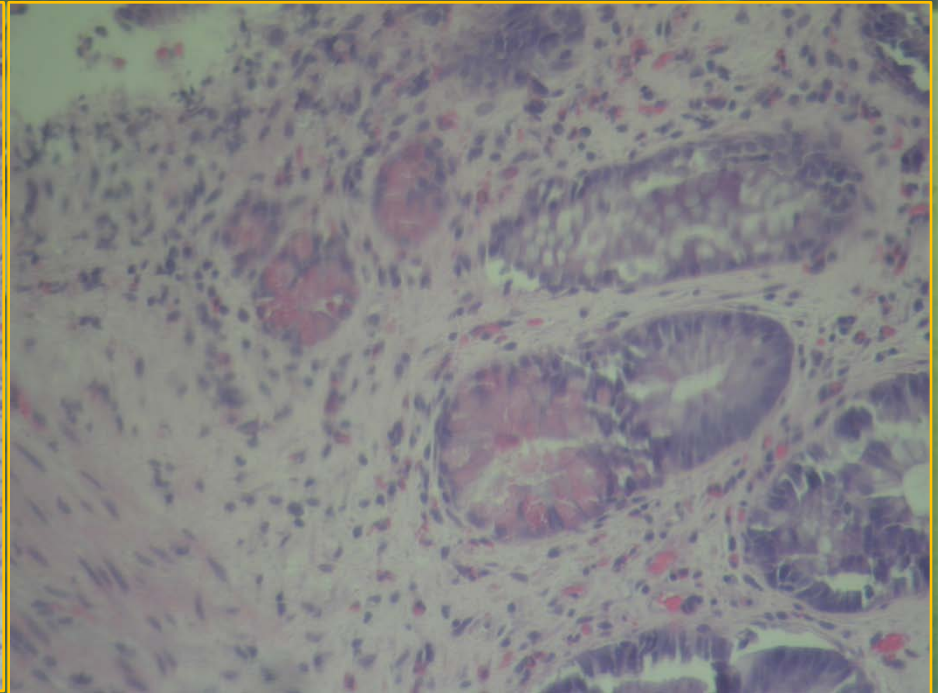
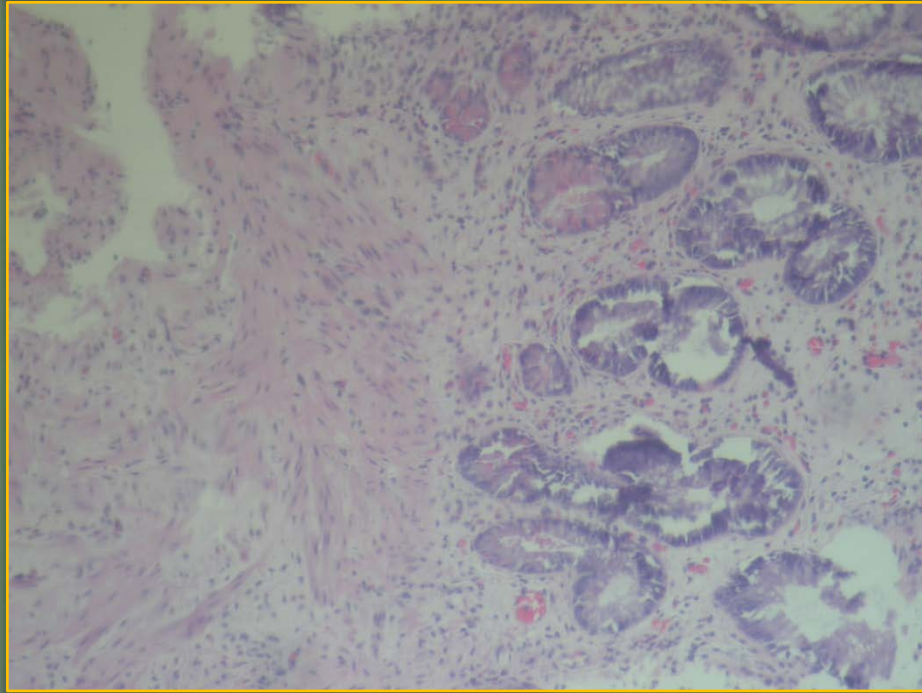



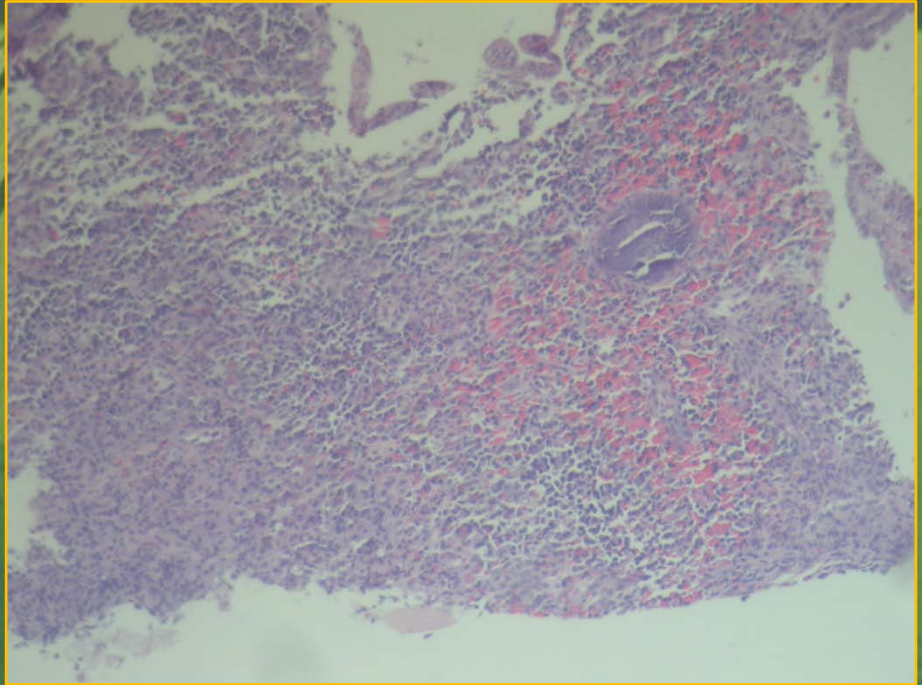
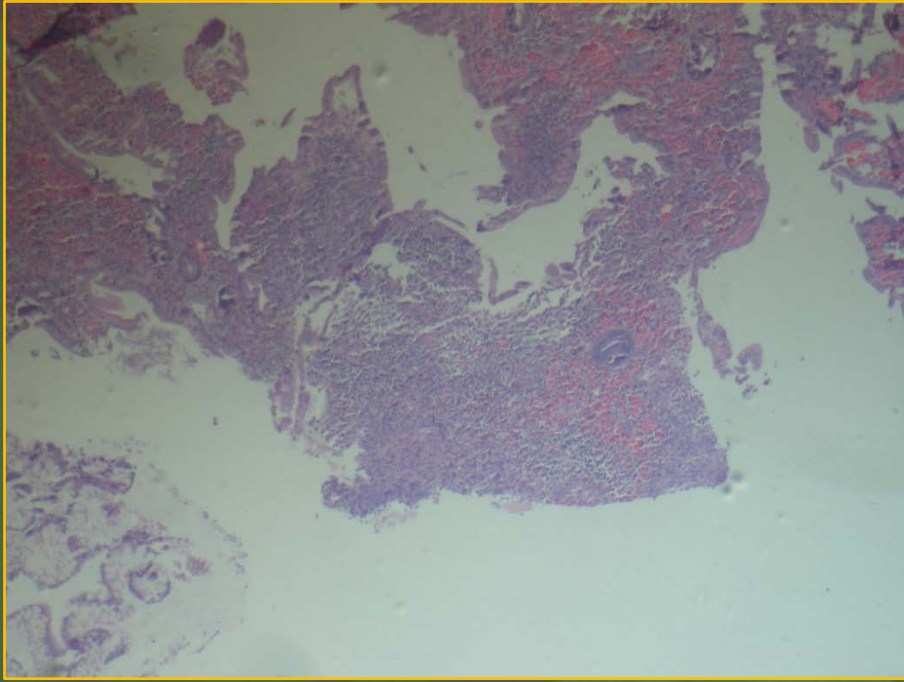

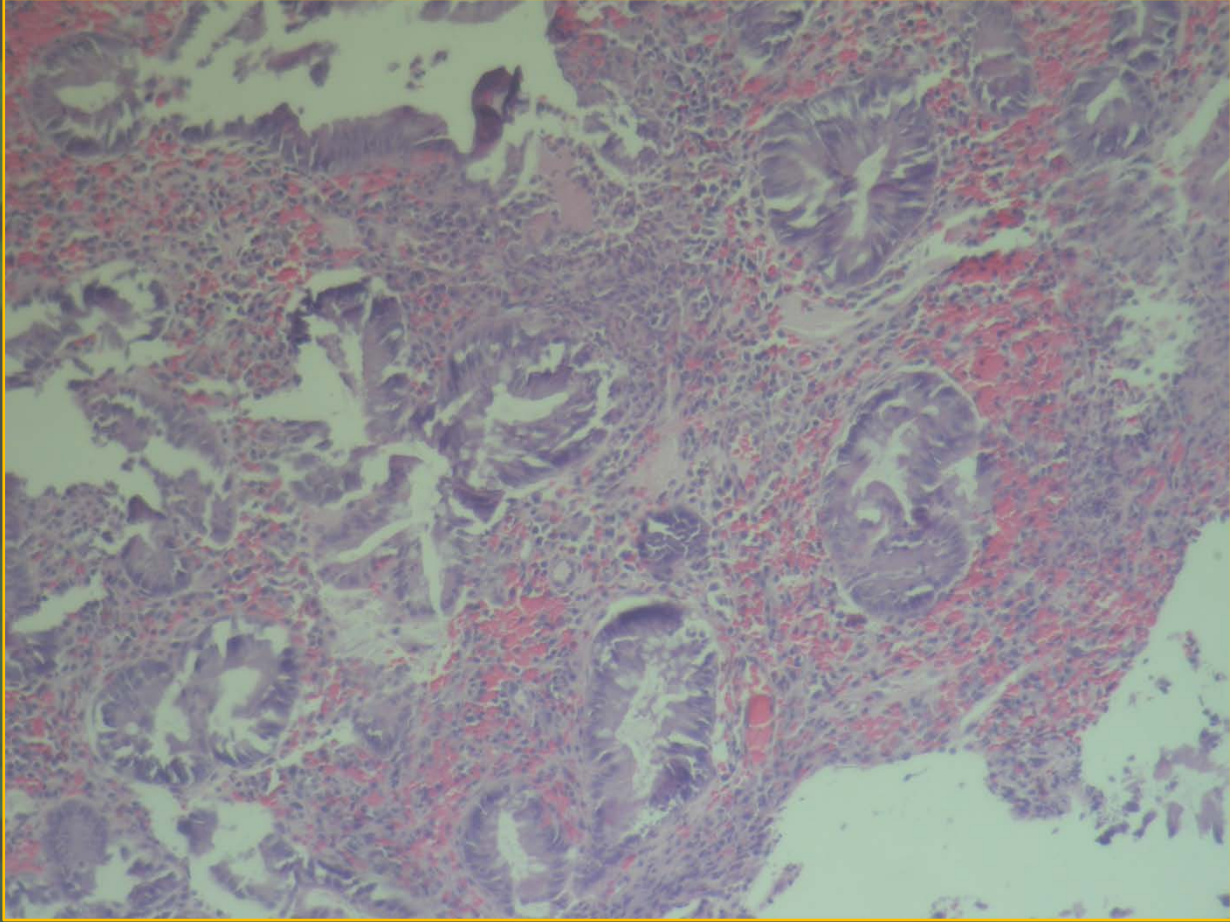



## **ΘΕΡΑΠΕΙΑ**

- Ciprofloxacin 400mg/12 ώρες
- Metronidazole 500mg/8 ώρες
- Prednisolone 25mg/8 ώρες



- Inliximab 5mg/kg ΒΣ